

## Prekindergarten Through Second Grade Girls Dress Uniform Requirements:

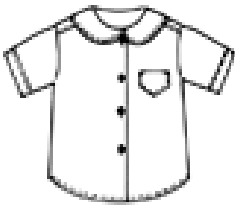

White uniform blouse

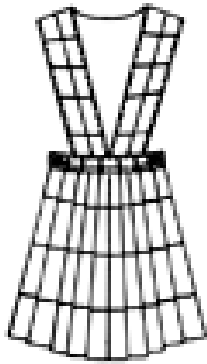

Emblem to be embroidered on CES plaid jumper  
Hem should be not more than 2" above the knee  
front and back.



White socks (with no logos/décor); no-shoe, ankle-high, or  
bobby socks are fine. Navy tights may also be worn.

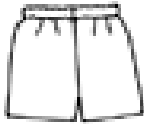

Navy blue modesty shorts

Dress shoes that are purchased from Parker School Uniforms, or that match the dress shoes sold by Parker, as shown below:



Jumping Jacks  
Classy/Prodigy  
Classic Mary Jane  
Navy or Black



Jumping Jacks  
Personality T-Strap  
Navy or Black



Jumping Jacks  
Baby Abby  
Black – toddler sizes

## Prekindergarten Through Second Grade Girls Daily Wear Options:

(The dress uniform may be worn at any time, but these are the daily wear uniform options.)



Navy, red or white jersey knit shirt with ribbed collar

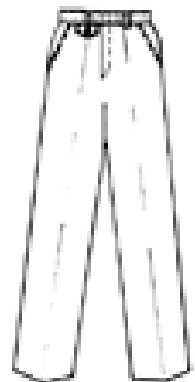
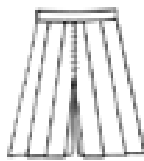

Khaki shorts, khaki pull-on culotte, khaki skort, plaid shorts,  
or khaki slacks. Shorts, culottes and skorts should be  
fingertip length or longer. NOTE: skirts are not a uniform  
option until middle school. See Parker Uniforms, CES Spirit  
Store, or other CES vendors for additional options, including  
Sweatsuits and jackets.

Athletic shoes: predominantly white or predominantly black low top tennis shoes, either with black or white laces or black or white Velcro straps such as these offered by Parker:



White socks (with no logos/décor)

## Third Through Fifth Grade Girls Dress Uniform Requirements:

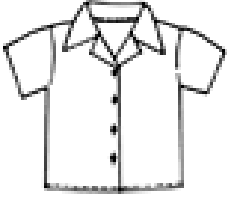

White dress uniform blouse with pointed collar (to be tucked in)

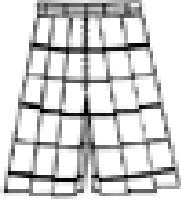

Culotte in CES plaid.  
Fingertip length or longer.



Navy sweater vest with CES emblem embroidered  
(Note: new cooler fabric now available)



White socks (no logos/décor);  
no-show, ankle-high, bobby  
Navy tights also allowed.

Dress shoes should be selected from Parker Uniforms, or match those offered by Parker, such as those shown here (Sperry boat shoes, strap-on Mary Jane style flats).



Sperry Bluefish  
Linen Oat or Navy only  
(Tan or Navy in other brands)

Jumping Jacks  
Prodigy/Classy  
Navy or Black Mary Jane

## Third Through Fifth Grade Girls Daily Wear Options:

(The dress uniform may be worn at any time, but these are the daily wear uniform options.)



Navy, red or white jersey knit shirt with ribbed collar

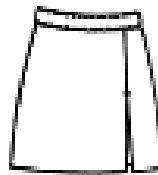

Khaki shorts, khaki skort, plaid shorts, or khaki slacks. Shorts and skorts should be fingertip length or longer. See Parker Uniforms, CES spirit store, and other CES vendors for additional options, including sweatsuits and jackets.

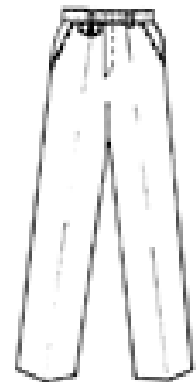

Athletic shoes: predominantly white or predominantly black low top tennis shoes, either with black or white laces or black or white Velcro straps such as these offered by Parker:



White socks (no logo or décor)

## Middle School Girls Dress Uniform Requirements:

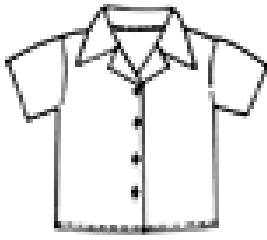

White dress uniform blouse with pointed collar (to be tucked in)

Navy acrylic cardigan with CES emblem embroidered (new lightweight fabric available)



CES tie

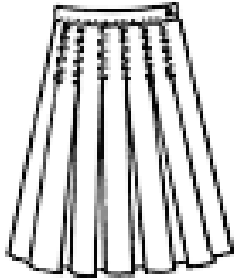

CES khaki skirt  
\*available with or without pockets  
**\*\*may be no shorter than 2" above knee (front and back) when standing**

Beginning in middle school, socks are suggested, but not required. They may be any height, including no-shoes. If worn, socks must be white. Navy tights are also allowed.

Shoes should be selected from Parker, or match those offered by Parker and shown below:



Sperry Bluefish in Linen Oat or Navy  
(Tan, Brown or Navy in other brands of boat shoes)



Black Ballet Flat

## Middle School Girls Daily Wear Options:



Navy, red or white jersey knit shirt with ribbed collar.  
*(Also note: girls may not wear additional shirts under the uniform.)*

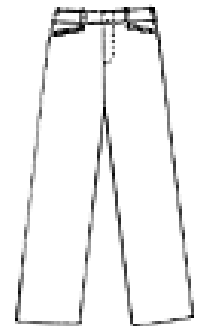
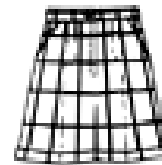
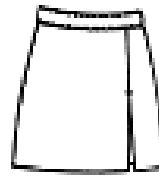
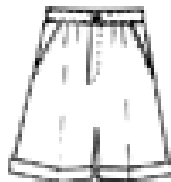

Khaki skirts may be worn every day. In addition, girls may wear Parker's plaid shorts, khaki skorts, or khaki pants. Shorts and skorts must be fingertip length or longer. Fashion fit pants (fit like jeans) are available. See Parker Uniforms, CES spirit store, and other CES vendors for additional options, including sweatsuits and jackets.

Dress Uniform Shoes or Athletic shoes (required if taking PE): If athletic shoes they must be predominantly white or predominantly black low top tennis shoes, either with black or white laces or black or white Velcro straps such as these offered by Parker:



## Prekindergarten Through Fifth Grade Boys Dress Uniform Requirements:



Light blue short-sleeved oxford button-down shirt. This shirt is required; there is also a long-sleeved option.



Navy sweater vest with CES emblem (new lightweight material available)



Clip-on CES tie

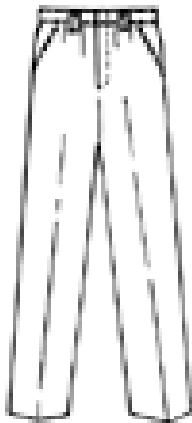

White, tan, or black socks are to be worn with dress uniform.



Skechers Exeter Black Oxford



Sperry Brown or Tan Boat Shoe (Any shade of brown or navy)



Buc Oxford

## Prekindergarten Through Fifth Grade Boys Daily Wear Options:



Navy, red or white jersey knit shirt with ribbed collar.  
(Please note: **only white undershirts** may be worn under the uniform shirt)



Brown braided leather belt



Khaki shorts or khaki pants. Pull-on pants are available in little boys' sizes. See Parker Uniforms, spirit store, and other CES vendors for additional options, including sweatsuits and jackets.

White socks (with no logos/décor). Any height of socks, including no-shoes, will be acceptable, as long as socks are white.

Athletic shoes: predominantly white or predominantly black low top tennis shoes, either with black or white laces or black or white Velcro straps such as these offered by Parker:



## Middle School Boys Dress Uniform Requirements:



Tailored navy blazer with pockets and with CES emblem embroidered over heart.



CES tie



Light blue short-sleeved oxford shirt. Long sleeved shirt also available.



Sperry Billfish



Buc Oxford



Exeter Oxford

(Tan, navy, or black boat shoe or oxford in any other brands are also fine.)

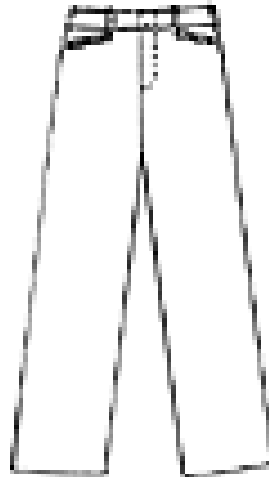

Khaki pants



Brown braided leather belt



Tan or black socks are to be worn with dress uniform.

## Middle School Boys Daily Wear Options



Navy, red or white jersey knit shirt with ribbed collar

*(Please note: pique knit shirts are not a CES uniform option)*

*(Also note: **only white undershirts** may be worn under the uniform shirt)*

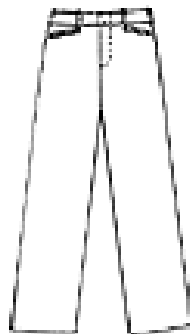

Brown braided leather belt



Khaki shorts or khaki pants. Braided belt is always worn. See Parker Uniforms, spirit store, and other CES vendors for additional options, including sweatsuits and jackets.

Socks are suggested, but not required. They may be any height, including no-shoes. If worn, socks must be white.

Athletic shoes: predominantly white or predominantly black low top tennis shoes, either with black or white laces or black or white Velcro straps such as these offered by Parker:



## Calvary Episcopal College Prep Girls Dress Uniform Requirements:

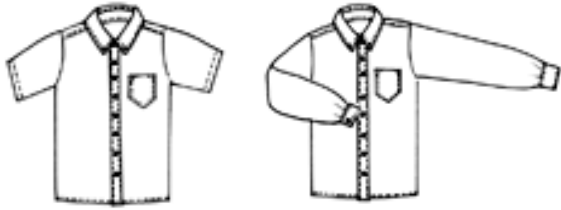

Short OR long-sleeved button down blue pinstripe Oxford shirt.



Navy blazer. CECP logo to be embroidered on chest pocket.



Khaki pleated skirt. Hem must be no shorter than 2 inches above the knee, front and back.

Socks are not required, but if worn, socks must be white. Navy tights are also allowed. Shoes should be selected from Parker, or match those offered by Parker and shown below:



Sperry Bluefish in Linen Oat or Navy (Tan, Brown or Navy in other brands of boat shoes)

Black Ballet Flat

Socks are not required. If worn, socks must be white. Navy tights are also allowed.

## Calvary Episcopal College Prep Girls Daily Wear Options:



\*\*White 3/4 sleeve princess-seamed blouse with two hem notches front and back. This shirt does not have to be tucked in.

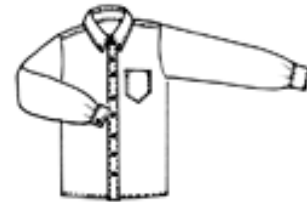

\*\*Light blue solid oxford button-down shirt.

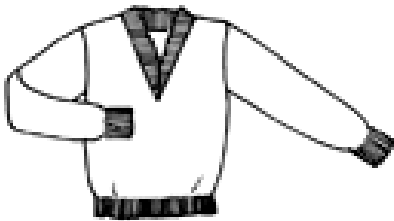

\*\*V-neck acrylic navy sweater.

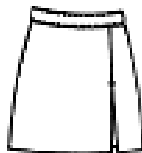

Junior's culotte/skort with kick pleat. May be no shorter than fingertip length.



Khaki slacks.

Available in standard fit and "jeans style" fit.

\*\*Shirts and sweaters should have "Calvary Episcopal College Preparatory" embroidered over heart.

Dress Uniform Shoes or Athletic shoes. If athletic shoes they must be predominantly white or predominantly black low top tennis shoes, either with black or white laces or black or white Velcro straps such as these offered by Parker:



# Calvary Episcopal College Prep Boys Dress Uniform Requirements:

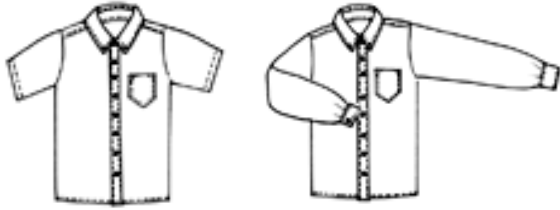

Short OR long-sleeved button down blue pinstripe Oxford shirt. “Calvary Episcopal College Preparatory” embroidered over pocket on all shirts.



Navy blazer. CECP logo to be embroidered on chest pocket.



Khaki twill relaxed fit pants.



Brown braided belt



Calvary tie—only available at Parker.



Sperry Billfish



Buc Oxford



Exeter Oxford

(Tan, navy, or black boat shoe or oxford in any other brands are also fine.)



Tan or black socks are to be worn with dress uniform.

## Calvary Episcopal College Prep Boys Daily Wear Options:

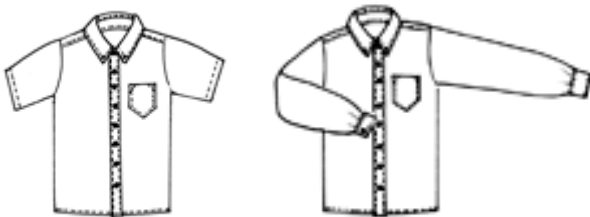

Light blue button-down Oxford shirt. Available in long or short sleeves. “Calvary Episcopal College Preparatory” embroidered over pocket on all shirts.



Khaki relaxed front shorts with pleated front.



Brown braided belt.



Socks are not required, but, if worn, socks must be white.

Athletic shoes: predominantly white or predominantly black low top tennis shoes, either with black or white laces or black or white Velcro straps such as these offered by Parker:

